

Patient report

Bio-Rad DATE: 08/18/2019
D-10 TIME: 12:32 AM
S/N: #DJ4I016123 Software version: 4.30-2
Sample ID: 10598480
Injection date 08/18/2019 12:20 AM
Injection #: 3 Method: HbA1c
Rack #: --- Rack position: 3

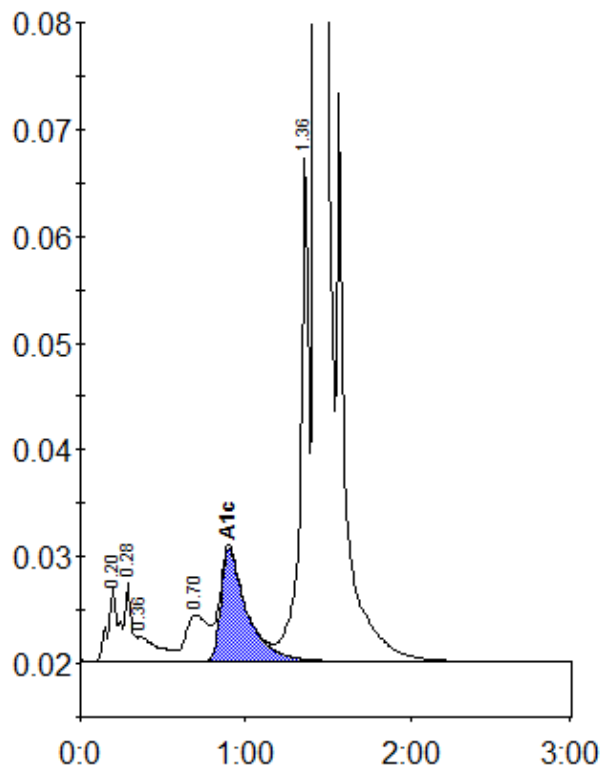

Peak table - ID: 10598480

Peak	R.time	Height	Area	Area %
A1a	0.20	7059	31491	1.1
A1b	0.28	7343	20669	0.7
Unknown	0.36	2364	20922	0.7
LA1c/CHb-1	0.70	4365	41374	1.5
A1c	0.90	10504	115322	5.7
P3	1.36	47392	169408	6.0
A0	1.43	792424	2427404	85.9
Total Area:		2826591		

Concentration:	%
A1c	5.7